DEPARTMENT OF THE INTERIOR
OFFICE OF THE SOLICITOR
ORGANIZATIONAL CHART

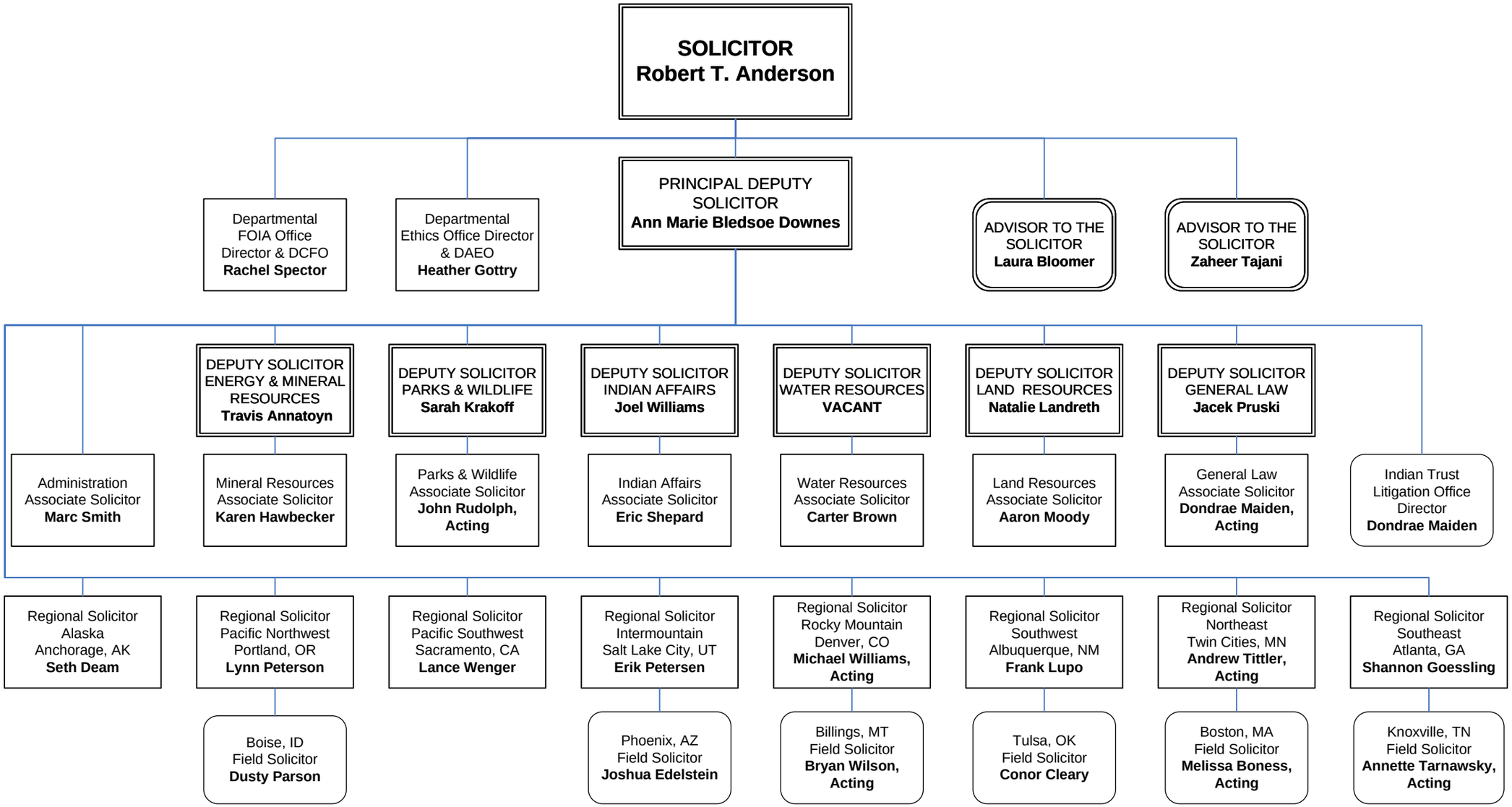

Effective November 13, 2023